West 28TH Street Area Water Main Improvements - Part II

November, 2018

West 28th Street Area Water Main Improvements Part II - Design Update 11/19/2018
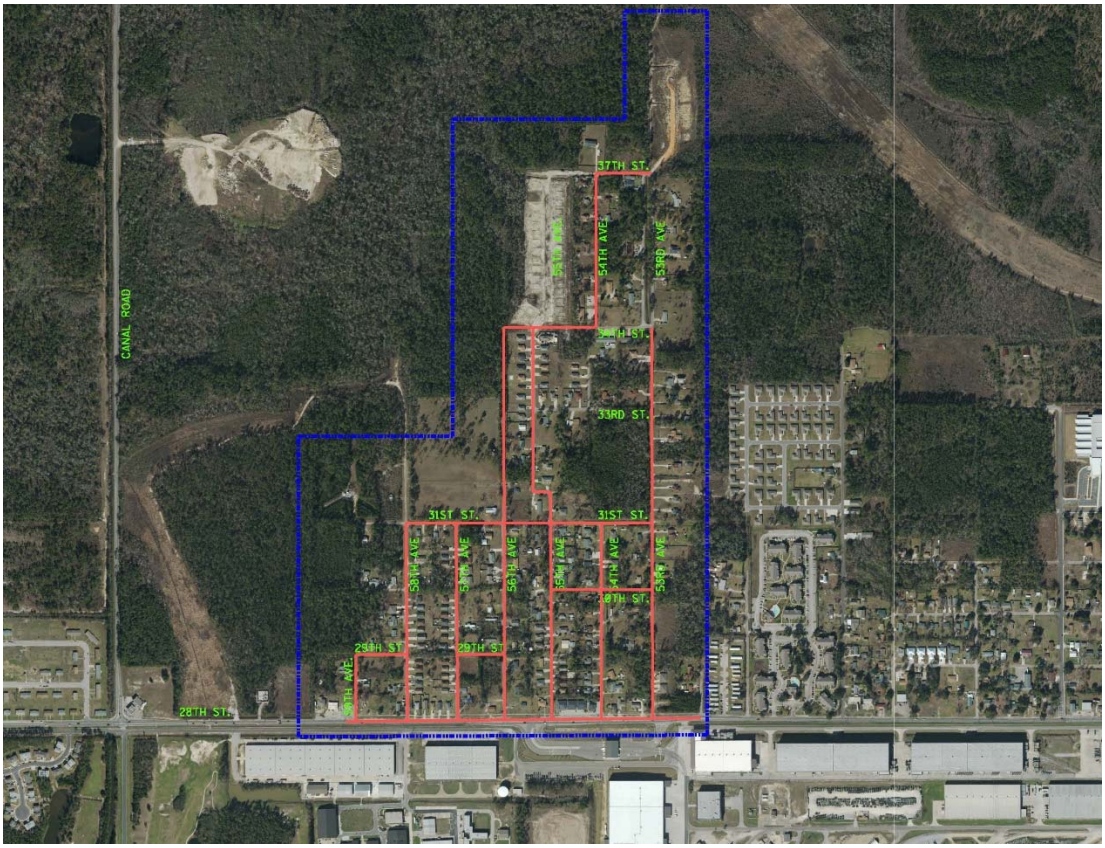
Began survey of project area on Monday, January 19, 2015.
Engineering work included review of existing maps and setting up preliminary drawing plan and detail sheets.
Received completed survey on March 24, 2015.
Began conceptual design of the proposed water main.
Submitted conceptual design plans and cost estimate on May 11, 2015.
Provided A. Garner Russell & Associates with proposed water main sizes to be inputted into the water model.
Received comments from the City on June 15, 2015.
Submitted preliminary design plans, specifications and cost estimate on July 31, 2015.
Working on final design plans and received additional survey on February 11, 2016.
Submitted final design plans on April 15, 2016.
Received final design comments on May 19, 2016. Working towards bid ready set to submit on June 14, 2016.
Project advertised June 24, 2016 set to advertise July 1, 2016 and bid opening July 28, 2016.
Project construction was completed in September 2018.